



STAFFORD TOWER CRANES

STF 8030

Data Sheet / Catalogo / Fiche Technique / Scheda Dati
Dentenblatt / техническая спецификация

Metric / Métrico / Métrique / Metrico / Metrisch / метрика

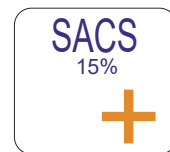
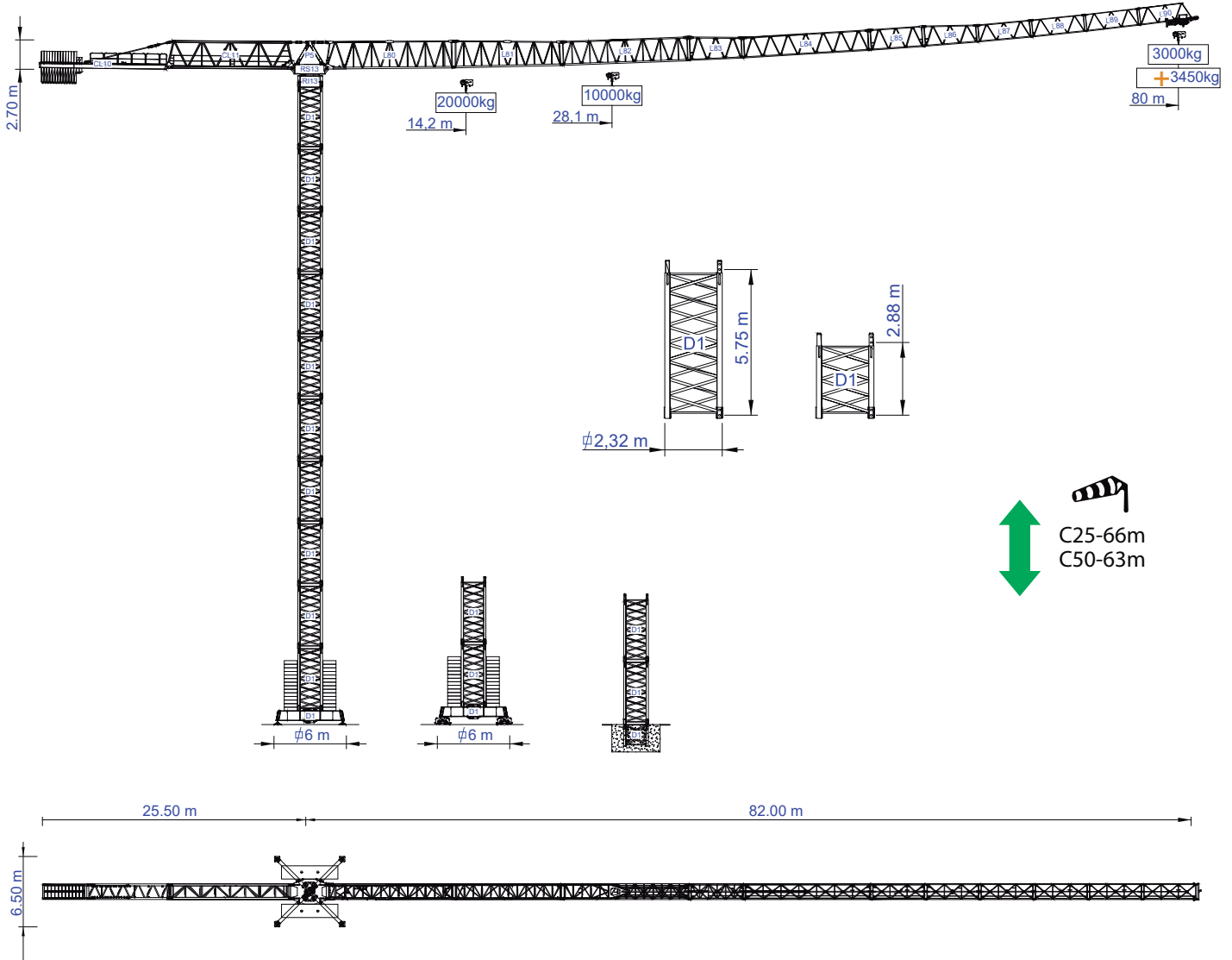

Empresa certificada no âmbito
da Conceção, Fabrico e Serviço Pós-venda
de Gruas Soima e componentes

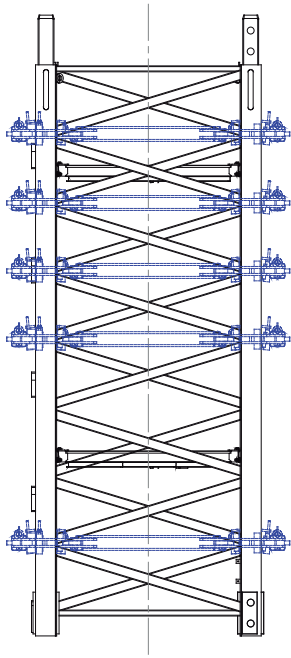

More options 

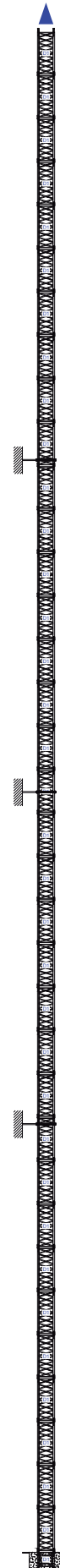
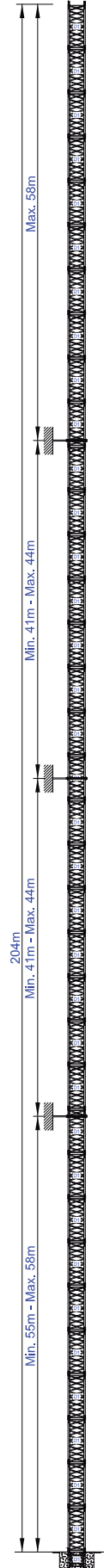
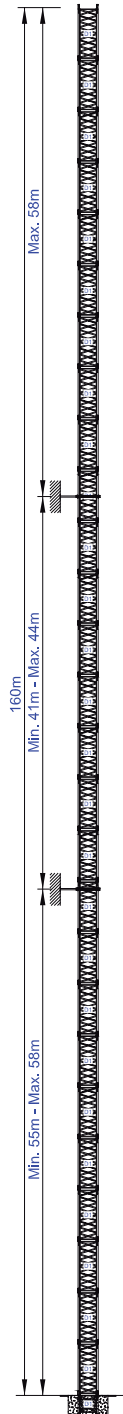
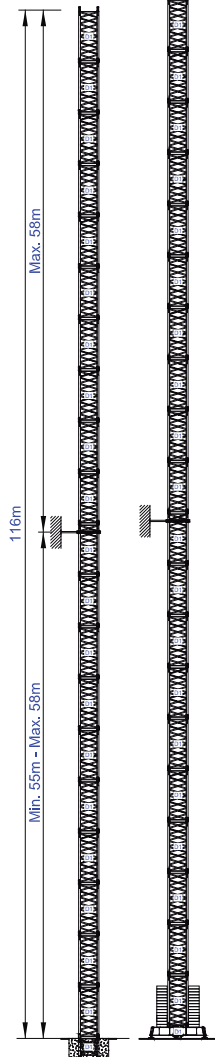
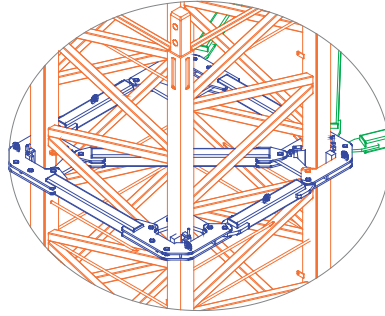

More options



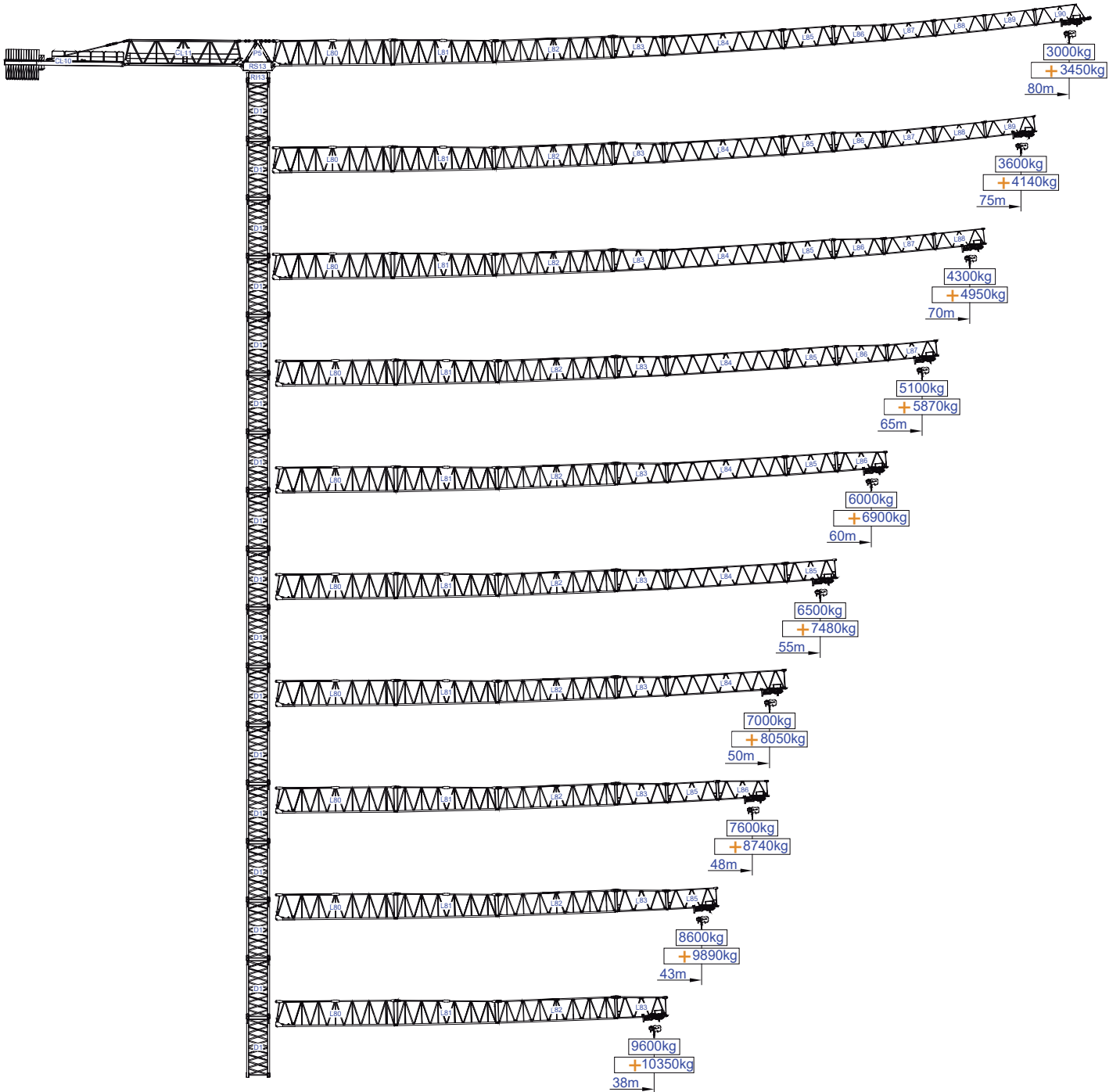











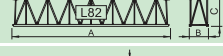
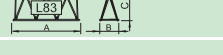
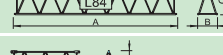

m	Diagram	Icons		Weights																	m
		20000	10000	10	15	18	23	28	33	38	43	48	50	55	60	65	70	75	80		
80	28000kg 13x2000kg + 2x1000kg	14.2	28.1	10000	10000	10000	10000	10000	8410	7200	6270	5530	5280	4730	4270	3880	3540	3250	3000	2400	
				20000	18870	15490	11820	9460	7810	6600	5670	4930	4680	4130	3670	3280	2940	2650	3000		
75	28000kg 13x2000kg + 2x1000kg	15.4	30.6	10000	10000	10000	10000	10000	9200	7880	6870	6080	5800	5200	4700	4280	3910	3600			
				20000	20000	16930	12950	10390	8600	7280	6270	5480	5200	4600	4100	3680	3310	3000			
70	28000kg 13x2000kg + 2x1000kg	16.7	33.1	10000	10000	10000	10000	10000	10000	8590	7500	6640	6340	5690	5150	4690	4300				
				20000	20000	18430	14120	11350	9420	7990	6900	6040	5740	5090	4550	4090	3700				
65	27000kg 13x2000kg + 1x1000kg	17.9	35.5	10000	10000	10000	10000	10000	10000	9290	8120	7190	6870	6170	5590	5100					
				20000	20000	19910	15270	12300	10220	8690	7520	6590	6270	5570	4990	4500					
60	26000kg 13x2000kg	19.1	37.8	10000	10000	10000	10000	10000	10000	9940	8690	7700	7360	6620	6000						
				20000	20000	20000	16340	13170	10960	9340	8090	7100	6760	6020	5400						
55	24000kg 11x2000kg + 2x1000kg	18.8	37.2	10000	10000	10000	10000	10000	10000	9770	8540	7560	7230	6500							
				20000	20000	20000	16060	12940	10770	9170	7940	6960	6630	5900							
50	22000kg 10x2000kg + 2x1000kg	18.2	36.1	10000	10000	10000	10000	10000	10000	9460	8270	7330	7000								
				20000	20000	20000	15560	12530	10420	8860	7670	6730	6400								
48	21000kg 10x2000kg + 1x1000kg	18.8	37.3	10000	10000	10000	10000	10000	10000	9810	8580	7600									
				20000	20000	20000	16130	13000	10820	9210	7980	7000									
43	19000kg 9x2000kg + 1x1000kg	18.9	37.4	10000	10000	10000	10000	10000	10000	9840	8600										
				20000	20000	20000	16170	13040	10850	9240	8000										
38	18000kg 9x2000kg	18.5	36.6	10000	10000	10000	10000	10000	10000	9600											
				20000	20000	20000	15780	12710	10580	9000											

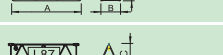
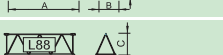
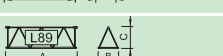
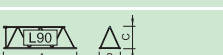

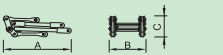
SACS
15%

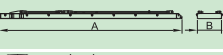
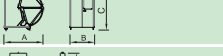





m	Diagram	Icons		Weights																	m
		20000kg	10000kg	10	15	18	23	28	33	38	43	48	50	55	60	65	70	75	80		
80	28000kg 13x2000kg + 2x1000kg	14.2	28.1	10000	10000	10000	10000	10000	9670	8280	7210	6360	6070	5440	4910	4460	4070	3740	3450	2760	
				20000	20000	17810	13590	10880	8980	7590	6520	5670	5380	4750	4220	3770	3380	3050	2760		
75	28000kg 13x2000kg + 2x1000kg	15.4	30.6	10000	10000	10000	10000	10000	10000	9060	7900	6990	6670	5980	5410	4920	4500	4140			
				20000	20000	19470	14890	11950	9890	8370	7210	6300	5980	5290	4720	4230	3810	3450			
70	28000kg 13x2000kg + 2x1000kg	16.7	33.1	10000	10000	10000	10000	10000	10000	9880	8630	7640	7290	6540	5920	5390	4950				
				20000	20000	20000	16240	13050	10830	9190	7940	6950	6600	5850	5230	4700	4260				
65	27000kg 13x2000kg + 1x1000kg	17.9	35.5	10000	10000	10000	10000	10000	10000	10000	9340	8270	7900	7100	6430	5870					
				20000	20000	20000	17560	14150	11750	9990	8650	7580	7210	6410	5740	5180					
60	26000kg 13x2000kg	19.1	37.8	10000	10000	10000	10000	10000	10000	10000	9990	8860	8460	7610	6900						
				20000	20000	20000	18790	15150	12600	10740	9300	8170	7770	6920	6210						
55	24000kg 11x2000kg + 2x1000kg	18.8	37.2	10000	10000	10000	10000	10000	10000	10000	9820	8690	8310	7480							
				20000	20000	20000	18470	14880	12390	10550	9130	8000	7620	6790							
50	22000kg 10x2000kg + 2x1000kg	18.2	36.1	10000	10000	10000	10000	10000	10000	10000	9510	8430	8050								
				20000	20000	20000	17890	14410	11980	10190	8820	7740	7360								
48	21000kg 10x2000kg + 1x1000kg	18.8	37.3	10000	10000	10000	10000	10000	10000	10000	9870	8740									
				20000	20000	20000	18550	14950	12440	10590	9180	8050									
43	19000kg 9x2000kg + 1x1000kg	18.9	37.4	10000	10000	10000	10000	10000	10000	10000	9890										
				20000	20000	20000	18600	15000	12480	10630	9200										
38	18000kg 9x2000kg	18.5	36.6	10000	10000	10000	10000	10000	10000	10000											
				20000	20000	20000	18150	14620	12170	10350											



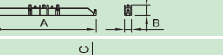
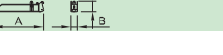

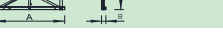

			A (mm)	B (mm)	C (mm)	kg
Jib / Lança / Fleche / Braccio		L80	11825	1540	2410	10100
/ Ausleger / кливер		L81	10185	1460	2566	3700
		L82	12000	1460	2275	3700
		L83	5275	1460	2230	1300
		L84	11970	1460	1950	2200
		L85	5210	1460	1945	800
		L86	5190	1460	1920	650
		L87	5190	1460	1610	520
		L88	5120	1460	1595	400
		L89	5140	1460	1590	350
		L90	5070	1460	1590	400
	Head turntable / Cabeçote / Pivot / Testa giradisci / Kopfplattenspieler		RS13 RI13	3430	2200	2310
		P5	3400	1450	1160	2000
Counter-jib / Contra lança / Contre-flèche		CL11	11935	1450	2425	6200
		CL10	11945	1430	675	2800
Cabin / Cabine / Kabine / кабина		CB3	2030	2160	1900	750
Counterweight / Contrapeso / Contrepoids / Gegengewicht / Противовес		CP4	1600	250	1570	2x1000 2000
		CP5	1600	250	2950	13x2000 26000

			A (mm)	B (mm)	C (mm)	kg
Tower section / torre / Coupe tour / Sezione torre / Turmabschnitt / Секция башни		D1	6245	2322	2322	4550
		D1	3365	2322	2322	2580
Foundation anchor / Tramo encastrar /		D1	2500	2322	2322	2000

Base Chassis		D1	8725	800	1600	5500
			4200	380	1600	2x2775 5550
11050						

Climbing tower section		TL1	2846	2584	2300	2665
Climbing cage		TL2	11960	310	2560	3650
		TL3	11960	240	2560	2x2035 4070
		TL4	4740	270	2560	1500



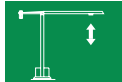

	
	0 a 1 r.p.m. 4x6,5 daN.m
	0 a 60 m/min 11 kW
	0-10 m/min 4x5,5 kW

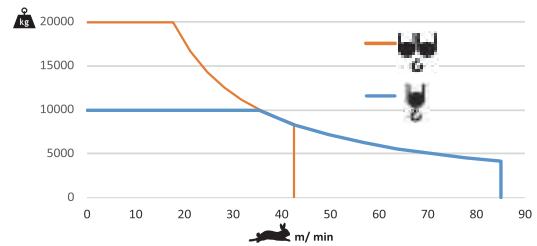
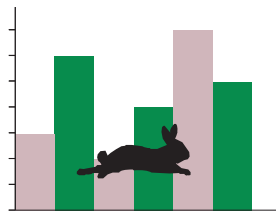
	
	0 a 85 m/min 0 a 42,5 m/min
	75 kW



	140 kVA 400 V +- 5% (50/60 Hz)
--------------------------------------------------------------------------------------	-----------------------------------

Max height of hoist

 (H)Max. 82m More options
 (H)Max. 164m 



1

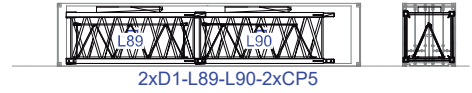
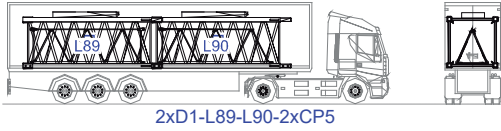

2

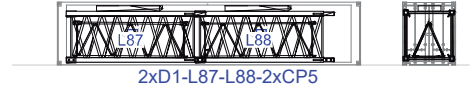
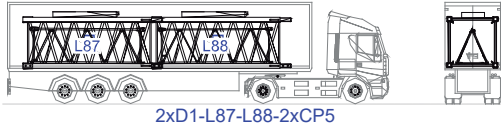

3

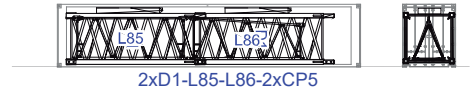
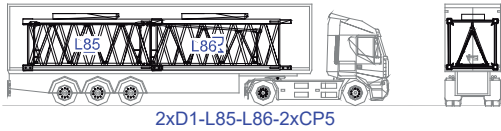

4

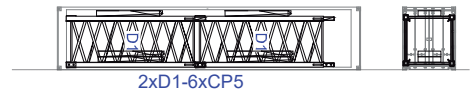
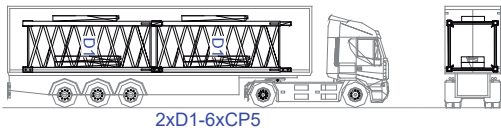

5

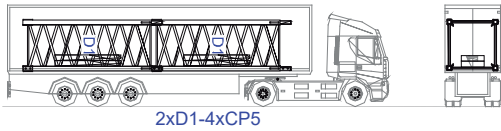

6

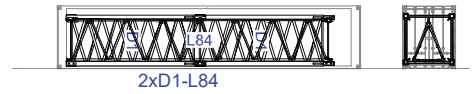
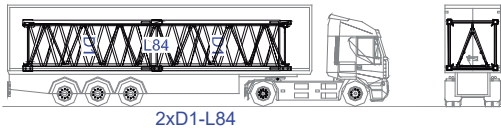

7

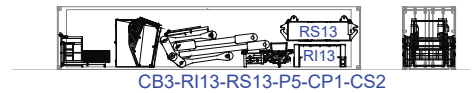
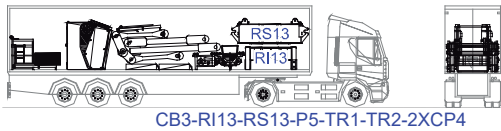

8

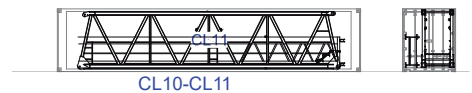
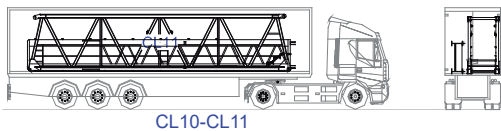

9

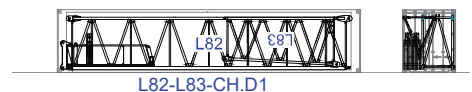
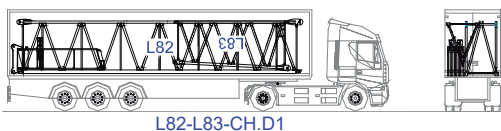

10

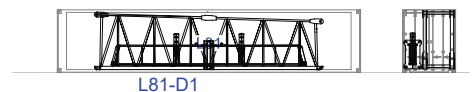
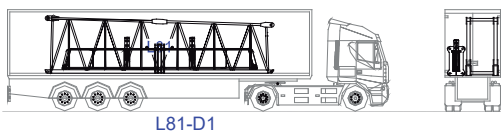

11

